

FileMaker Sever-Functioning and Restarting

Is FileMaker Server running?

If people cannot log in to MFP, first check and see if server is on the network.

Launch FileMaker on a client, Select Open Remote

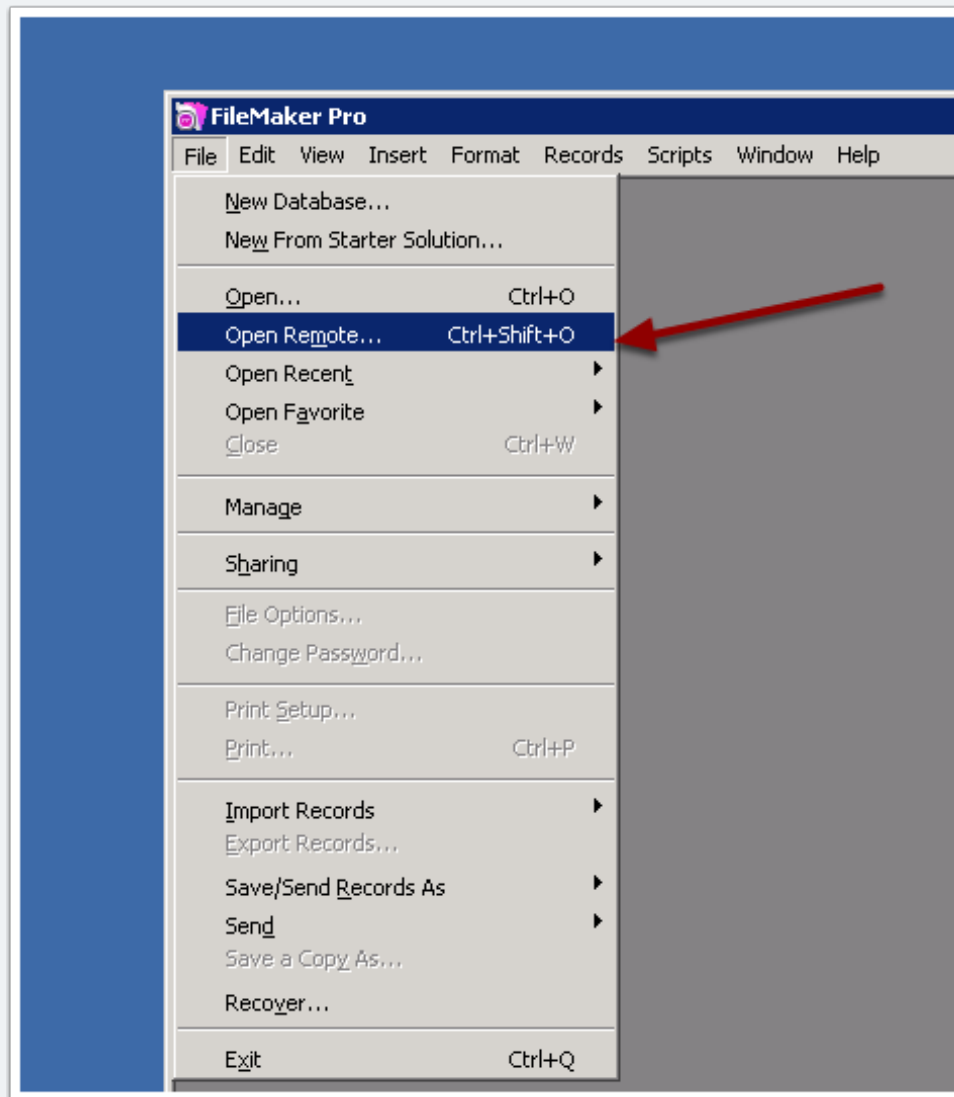

FileMaker Server-Functioning and Restarting

FM Servers Listed

In Local Hosts, all FMS servers listed. Note, one is missing. If not listed, server needs a restart

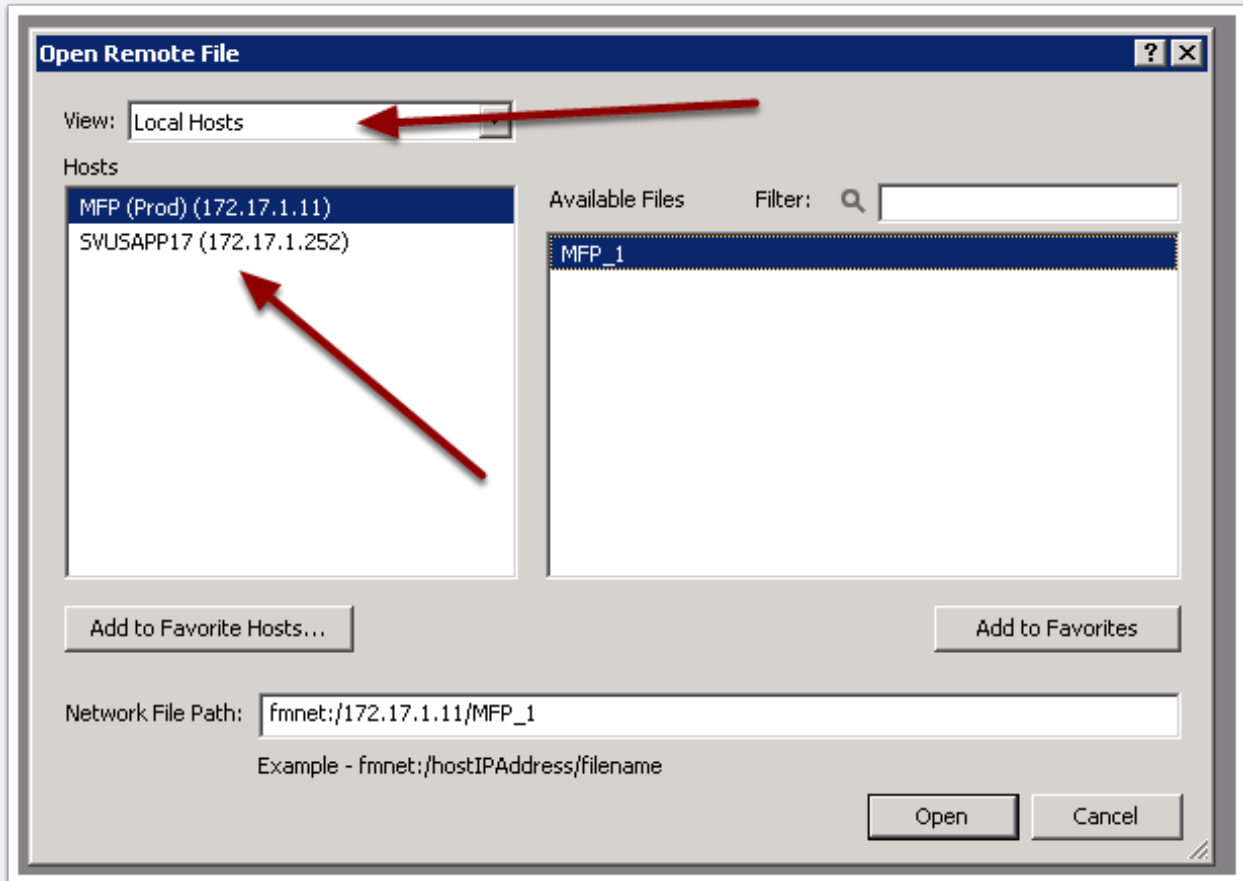

FMS Console

Next, Go to the Server and check the app.

FileMaker Server-Functioning and Restarting

Enter localhost:16001 in Chrome browser on Server. If you see this page, server is running. If not, restart

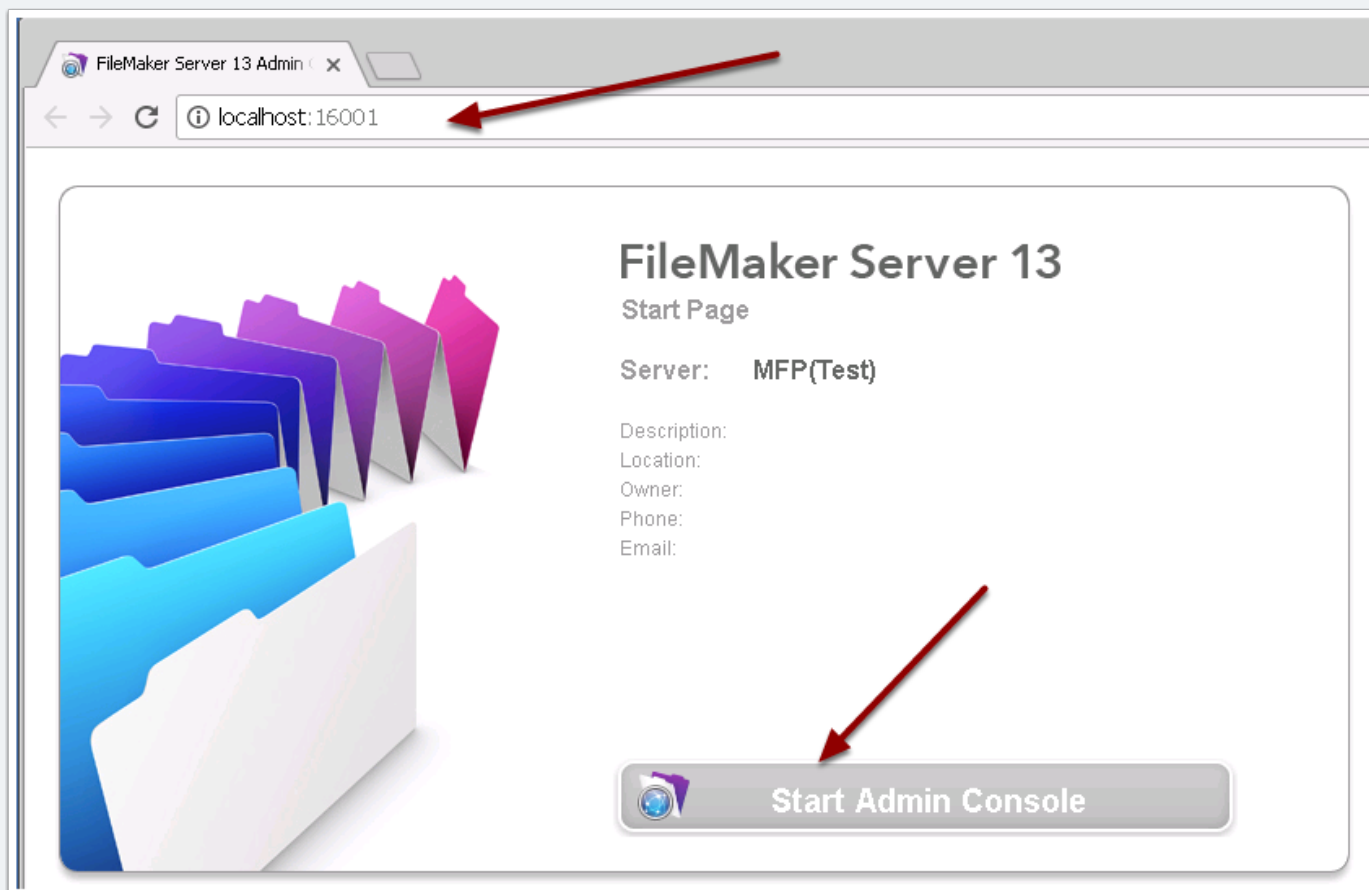

FileMaker Server-Functioning and Restarting

FMS Console

Log in

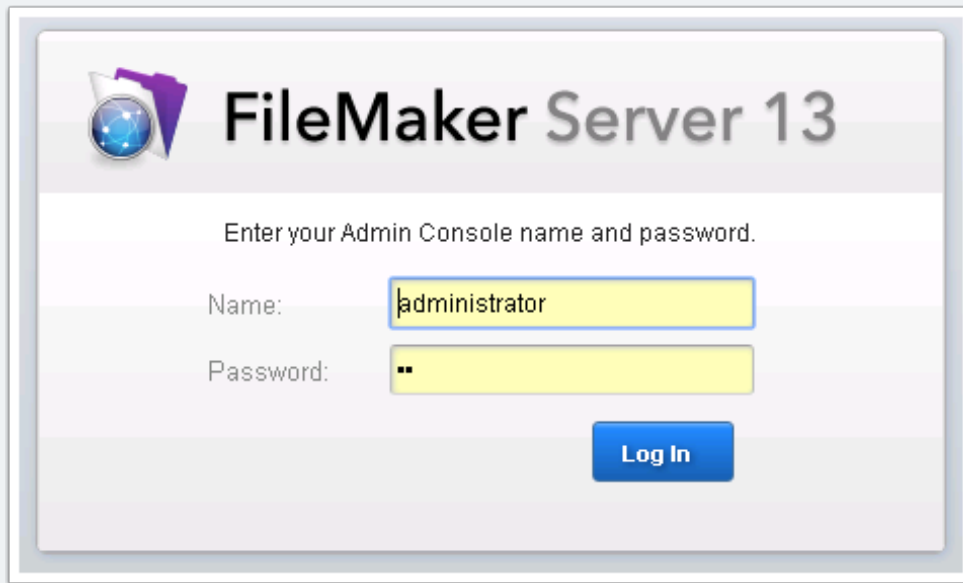

FileMaker Server-Functioning and Restarting

FMS Console

Click Activities. If status closed, try to open or restart.

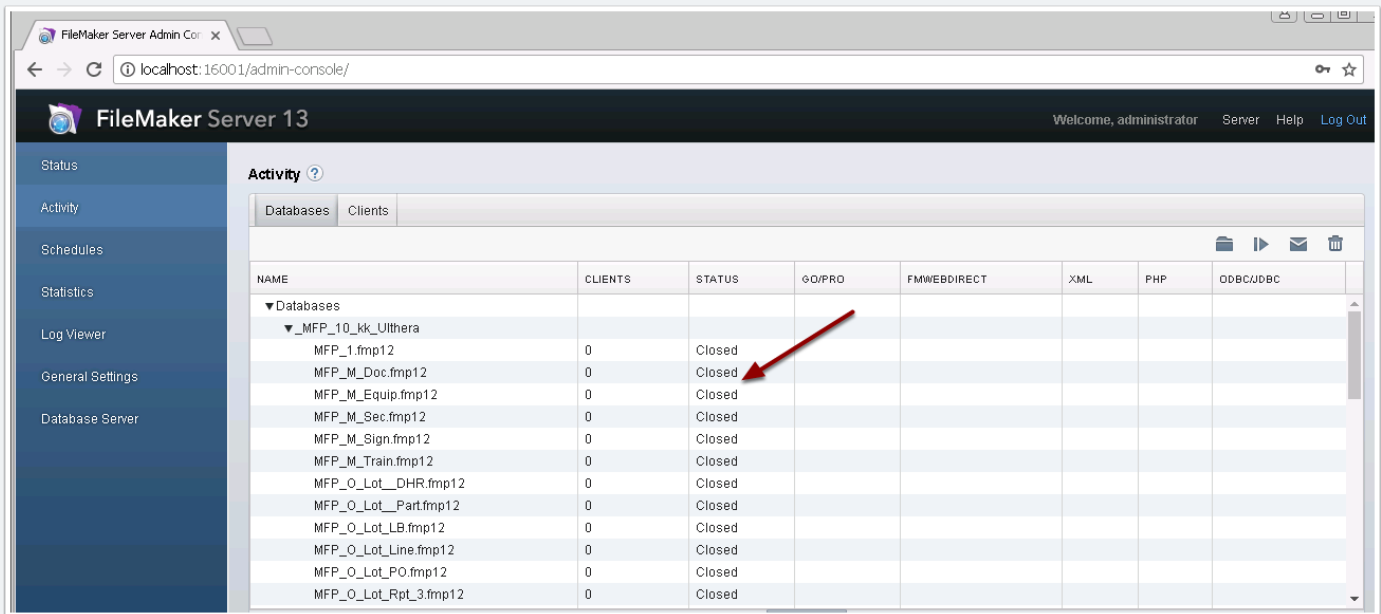

NAME	CLIENTS	STATUS	GO/PRO	FMWEBDIRECT	XML	PHP	ODBC/JDBC
▼ Databases							
▼ _MFP_10_kk_Ulthera							
MFP_1.fmp12	0	Closed					
MFP_M_Doc.fmp12	0	Closed					
MFP_M_Equip.fmp12	0	Closed					
MFP_M_Sec.fmp12	0	Closed					
MFP_M_Sign.fmp12	0	Closed					
MFP_M_Train.fmp12	0	Closed					
MFP_O_Lot_DHR.fmp12	0	Closed					
MFP_O_Lot_Part.fmp12	0	Closed					
MFP_O_Lot_LB.fmp12	0	Closed					
MFP_O_Lot_Line.fmp12	0	Closed					
MFP_O_Lot_PO.fmp12	0	Closed					
MFP_O_Lot_Rpt_3.fmp12	0	Closed					

FileMaker Server-Functioning and Restarting

FMS Console

Click Activities. Status should be Normal.

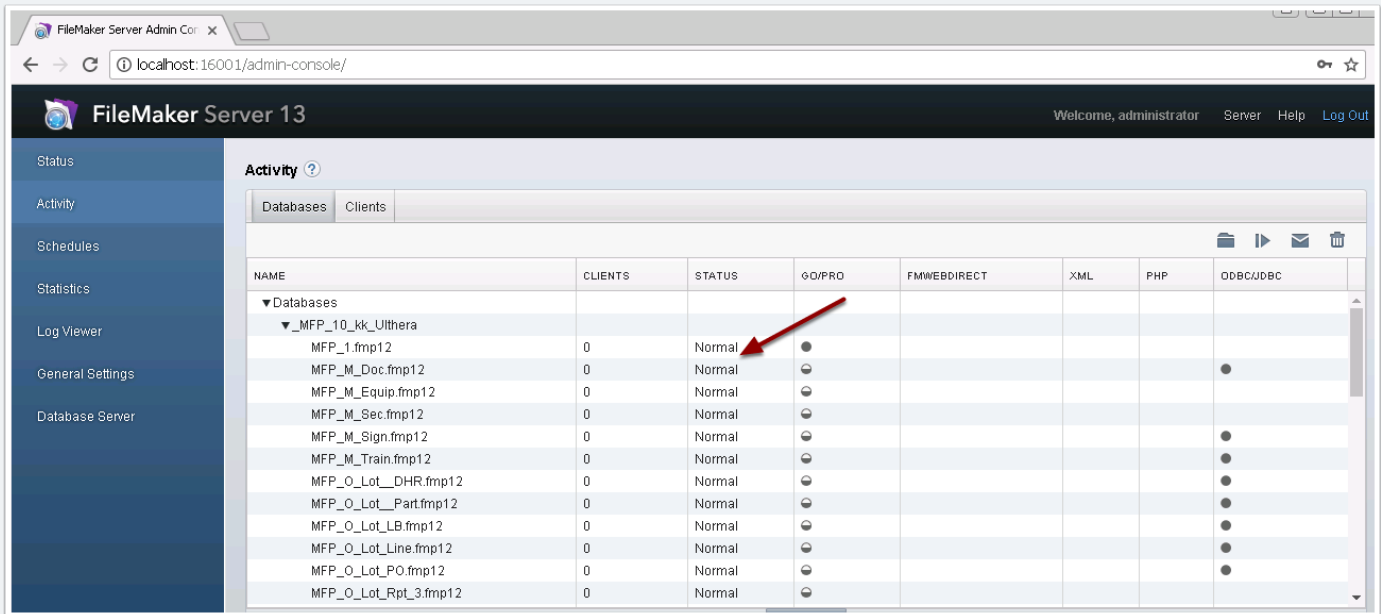

NAME	CLIENTS	STATUS	GO/PRO	FMWEBDIRECT	XML	PHP	ODBC/DBC
▼ Databases							
▼ MFP_10_kk_Ulthera							
MFP_1.fmp12	0	Normal	●				
MFP_M_Doc.fmp12	0	Normal	●				●
MFP_M_Equip.fmp12	0	Normal	●				
MFP_M_Sec.fmp12	0	Normal	●				
MFP_M_Sign.fmp12	0	Normal	●				●
MFP_M_Train.fmp12	0	Normal	●				
MFP_O_Lot_DHR.fmp12	0	Normal	●				●
MFP_O_Lot_Part.fmp12	0	Normal	●				●
MFP_O_Lot_LB.fmp12	0	Normal	●				●
MFP_O_Lot_Line.fmp12	0	Normal	●				●
MFP_O_Lot_PO.fmp12	0	Normal	●				●
MFP_O_Lot_Rpt_3.fmp12	0	Normal	●				

FileMaker Server-Functioning and Restarting

FMS Console

To close, use menu, then restart. Close will safely disconnect users

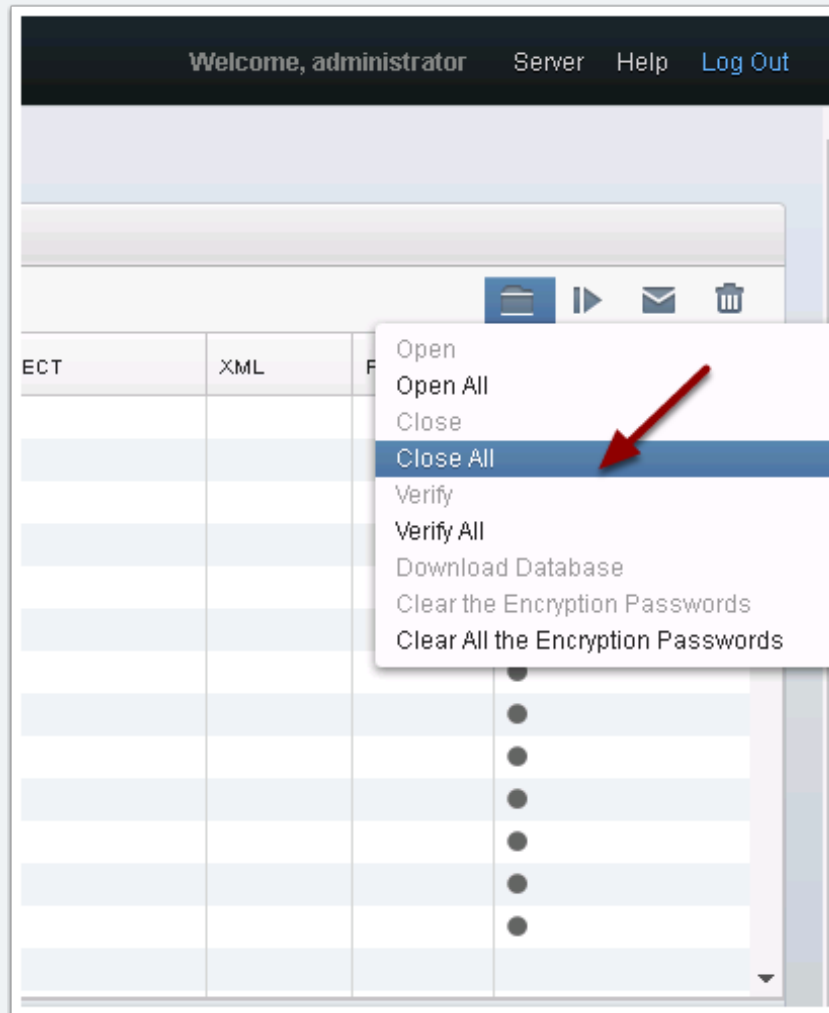

OS Services

Next, check the OS

FileMaker Server-Functioning and Restarting

FileMaker Server is a Service. Check to see if running. Stop & Start. If cannot stop or start, restart

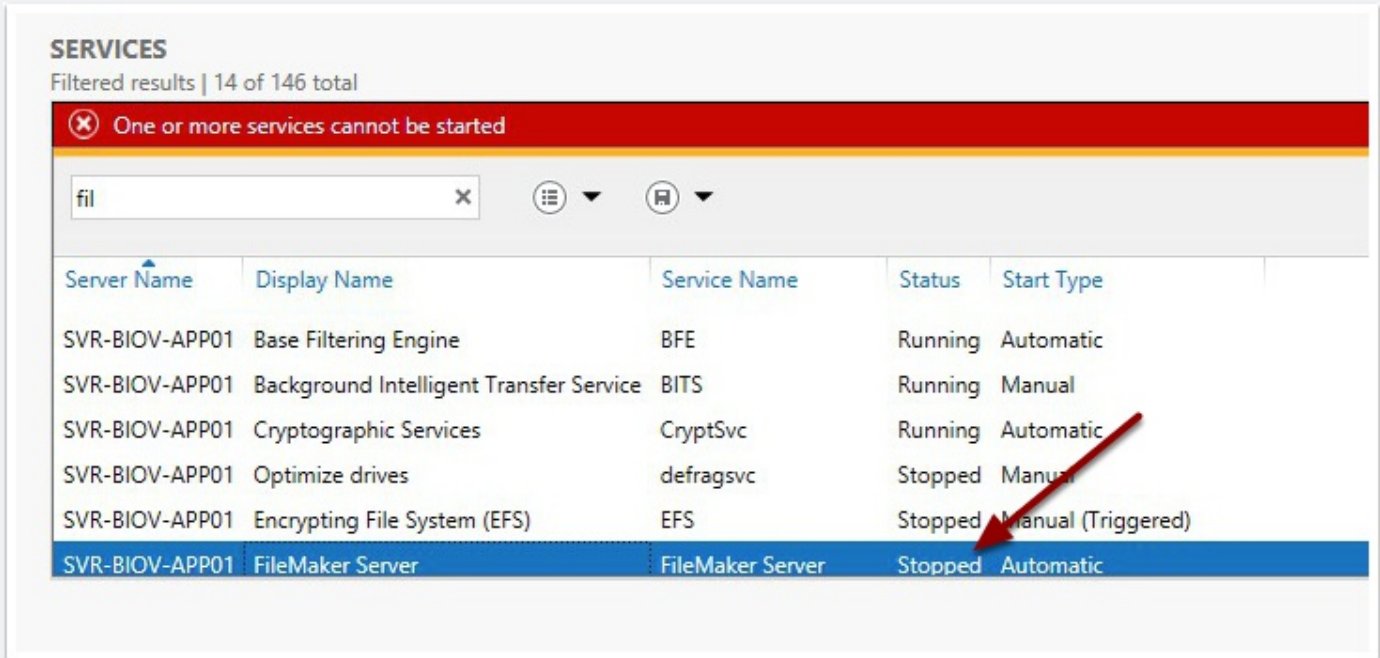

Server Name	Display Name	Service Name	Status	Start Type
SVR-BIOV-APP01	Base Filtering Engine	BFE	Running	Automatic
SVR-BIOV-APP01	Background Intelligent Transfer Service	BITS	Running	Manual
SVR-BIOV-APP01	Cryptographic Services	CryptSvc	Running	Automatic
SVR-BIOV-APP01	Optimize drives	defragsvc	Stopped	Manual
SVR-BIOV-APP01	Encrypting File System (EFS)	EFS	Stopped	Manual (Triggered)
SVR-BIOV-APP01	FileMaker Server	FileMaker Server	Stopped	Automatic

FileMaker Server-Functioning and Restarting

OS Event Log

Check the event log to see what is going on. Errors are not good. Fix the problems

Server Manager (SVUSAPP06)

System Number of events: 64,593

Filtered: Log: System; Level: Error; Source: . Number of events: 57

Level	Date and Time	Source	Event ID	Task C...
Error	3/28/2018 1:46:29 AM	Service...	7034	None
Error	3/28/2018 1:46:25 AM	Service...	7031	None
Error	3/9/2018 5:02:01 PM	TermDD	56	None
Error	7/15/2017 6:27:48 PM	Distribu...	10010	None
Error	7/15/2017 6:27:17 PM	TermDD	56	None
Error	7/5/2017 11:22:47 AM	SNMP	1500	None
Error	6/9/2017 3:48:31 PM	GroupP...	1096	None
Error	6/7/2017 11:37:58 AM	GroupP...	1096	None
Error	6/7/2017 9:59:52 AM	GroupP...	1096	None
Error	6/7/2017 8:17:47 AM	GroupP...	1096	None
Error	6/7/2017 6:36:41 AM	GroupP...	1096	None
Error	6/7/2017 4:54:37 AM	GroupP...	1096	None
Error	6/7/2017 3:11:31 AM	GroupP...	1096	None
Error	6/7/2017 1:37:25 AM	GroupP...	1096	None
Error	6/7/2017 12:01:20 AM	GroupP...	1096	None
Error	6/6/2017 10:18:15 PM	GroupP...	1096	None
Error	6/6/2017 8:25:10 PM	GroupP...	1096	None
Error	6/6/2017 6:45:05 PM	GroupP...	1096	None

Event 7034, Service Control Manager

General Details

The Double-Take service terminated unexpectedly. It has done this 1 time(s).

Log Name: System
Source: Service Control Manager Logged: 3/28/2018 1:46:29 AM
Event ID: 7034 Task Category: None
Level: Error Keywords: Classic

FileMaker Server-Functioning and Restarting

OS Restart

Restart the VM by clicking...

FileMaker Server will restart automatically. Wait 5 min and check to see if it running.

